



**LICENSING ACT 2003
Schedule 132 Part A
Premises Licence**

Regulation 33, 34

**Bristol City Council
Licensing Team (Temple Street) PO BOX 3176 Bristol BS3 9FS**

Premises Licence Number	13/00127/PREM
--------------------------------	---------------

Part 1 Premises Details

Postal address of premises, or if none, ordnance survey map reference or description, including Post Town, Post Code:

Bordeaux Quay
V Shed
Canons Road
Bristol
BS1 5UH

Telephone number:

Where the licence is time limited the dates Not applicable

Licensable activities authorised by the licence and the times the licence authorises the carrying out of licensable activities.

Sale of Alcohol	Monday to Sunday 07:00 - 02:00
Plays	Monday to Sunday 10:00 - 23:30
Live Music	Monday to Sunday 10:00 - 23:30
Recorded Music	Monday to Sunday 07:00 - 02:30
Late night refreshment	Monday to Sunday 23:00 - 02:30

Non Standard Timings

Non-standard timings not applicable.

The opening hours of the premises

Monday to Sunday

07:00 - 02:30

Where the licence authorises supplies of alcohol whether these are on and/or off supplies

Supply of alcohol authorised for On and Off the premises

Part 2**Name, (registered) address, telephone number and email (where relevant) of holder of premises licence**

Bordeaux Quay Limited
Bordeaux Quay
Canons Road
Bristol
BS1 5UH

info@bordeaux-quay.co.uk

Registered number of holder, for example company number, charity number (where applicable)

Registered Business Number - 5653689

Name, address and telephone number of designated premises supervisor where the premises licence authorises for the supply of alcohol

Louise Jane Coles
8 Henry Street
Bristol
BS3 4UD

Personal licence held by designated premises supervisor where the premises licence authorises for the supply of alcohol**Personal licence number:**

17/02525/LAPER

Issuing Authority:

Bristol City Council

Annex 1 – Mandatory conditions

Mandatory condition Licensing Act 2003 - Supply of Alcohol

1. No supply of alcohol may be made under the premises licence-
 - (a) at a time when there is no designated premises supervisor in respect of the premises licence, or
 - (b) at a time when the designated premises supervisor does not hold a personal licence or his personal licence is suspended.
2. Every supply of alcohol under the premises licence must be made or authorised by a person who holds a personal licence.

Mandatory Licensing Conditions - Additional conditions imposed by Policing and Crime Act 2009

Conditions numbered 1 - 4 shall be in force as of the 01 October 2014.

Conditions 1, 2 and 4 shall not apply where the premises licence authorises sale by retail or supply of alcohol only for consumption off the premises.

1. (1) The responsible person must ensure that staff on relevant premises do not carry out, arrange or participate in any irresponsible promotions in relation to the premises.
(2) In this paragraph, an irresponsible promotion means any one or more of the following activities, or substantially similar activities, carried on for the purpose of encouraging the sale or supply of alcohol for consumption on the premises -
 - (a) games or other activities which require or encourage, or are designed to require or encourage, individuals to -
 - (i) drink a quantity of alcohol within a time limit (other than to drink alcohol sold or supplied on the premises before the cessation of the period in which the responsible person is authorised to sell or supply alcohol), or
 - (ii) drink as much alcohol as possible (whether within a time limit or otherwise);
 - (b) provision of unlimited or unspecified quantities of alcohol free or for a fixed or discounted fee to the public or to a group defined by a particular characteristic in a manner which carries a significant risk of undermining a licensing objective;
 - (c) provision of free or discounted alcohol or any other thing as a prize to encourage or reward the purchase and consumption of alcohol over a period of 24 hours or less in a manner which carries a significant risk of undermining a licensing objective;
 - (d) selling or supplying alcohol in association with promotional posters or flyers on, or in the vicinity of, the premises which can reasonably be considered to condone, encourage or glamorise anti-social behaviour or to refer to the effects of drunkenness in any favourable manner;
 - (e) dispensing alcohol directly by one person into the mouth of another (other than where that other person is unable to drink without assistance by reason of disability).
2. The responsible person must ensure that free potable water is provided on request to customers where it is reasonably available.
3. (1) The premises licence holder or club premises certificate holder must ensure that an age verification policy is adopted in respect of the premises in relation to the sale or supply of alcohol.
(2) The designated premises supervisor in relation to the premises licence must ensure that the supply of alcohol at the premises is carried on in accordance with the age verification policy.
(3) The policy must require individuals who appear to the responsible person to be under 18 years of age (or such older age as may be specified in the policy) to produce on request, before being served alcohol, identification bearing their photograph, date of birth and either -
 - (a) a holographic mark, or
 - (b) an ultraviolet feature.
4. The responsible person must ensure that -

- (a) where any of the following alcoholic drinks is sold or supplied for consumption on the premises (other than alcoholic drinks sold or supplied having been made up in advance ready for sale or supply in a securely closed container) it is available to customers in the following measures -
- (i) beer or cider: ½ pint;
 - (ii) gin, rum, vodka or whisky: 25 ml or 35 ml; and
 - (iii) still wine in a glass: 125 ml;
- (b) these measures are displayed in a menu, price list or other printed material which is available to customers on the premises; and
- (c) where a customer does not in relation to a sale of alcohol specify the quantity of alcohol to be sold, the customer is made aware that these measures are available.

Additional conditions imposed by Licensing Act 2003 (Mandatory Conditions) Order 2014
Conditions numbered 1 - 4 shall be in force as of 28 May 2014

1. A relevant person shall ensure that no alcohol is sold or supplied for consumption on or off the premises for a price which is less than the permitted price.

2. For the purposes of the condition set out in paragraph 1 -

(a) "duty" is to be construed in accordance with the Alcoholic Liquor Duties Act 1979;

(b) "permitted price" is the price found by applying the formula -

$$P = D + (D \times V)$$

Where -

(i) P is the permitted price,

(ii) D is the amount of duty chargeable in relation to the alcohol as if the duty were charged on the date of the sale or supply of the alcohol, and

(iii) V is the rate of value added tax chargeable in relation to the alcohol as if the value added tax were charged on the date of the sale or supply of the alcohol;

(c) "relevant person" means, in relation to premises in respect of which there is in force a premises licence -

(i) the holder of the premises licence,

(ii) the designated premises supervisor (if any) in respect of such a licence, or

(iii) the personal licence holder who makes or authorises a supply of alcohol under such a licence;

(d) "relevant person" means, in relation to premises in respect of which there is in force a club premises certificate, any member or officer of the club present on the premises in a capacity which enables the member or officer to prevent the supply in question; and

(e) "value added tax" means value added tax charged in accordance with the Value Added Tax Act 1994.

3. Where the permitted price given by Paragraph (b) of paragraph 2 would (apart from this paragraph) not be a whole number of pennies, the price given by that sub-paragraph shall be taken to be the price actually given by that sub-paragraph rounded up to the nearest penny.

4. (1) Sub-paragraph (2) applies where the permitted price given by Paragraph (b) of paragraph 2 on a day ("the first day") would be different from the permitted price on the next day ("the second day") as a result of a change to the rate of duty or value added tax.

(2) The permitted price which would apply on the first day applies to sales or supplies of alcohol which take place before the expiry of the period of 14 days beginning on the second day.

Mandatory condition Licensing Act 2003 - Door Supervision

Where this licence includes a condition that at specified times one or more individuals must be at the premises to carry out a security activity, each such individual must:

(a) be authorised to carry out that activity by a licence granted under the Private Security Industry Act 2001; or

(b) be entitled to carry out that activity by virtue of section 4 of that Act.

(As required by s21 Licensing Act 2003 as amended by the Violent Crime Reduction Act)

Annex 2 – Conditions consistent with the Operating Schedule

- 1 Plays - Limited to indoors. Book and/or poetry readings no more than 24 times a year.
- 2 Live music - Limited to indoors. Groups, bands and entertainers. Live music in the daytime and evening is likely to be jazz or solo pianist but provision for additional entertainers may be supplied.
- 3 Recorded music - Limited to indoors. Amplified music coterminous with the hours the premises are open to the public.
- 4 Late night refreshment - Limited to indoors.
- 5 The premises primary purpose shall not be the sale or supply of alcohol.
- 6 Operational staffing levels and training shall be tailored to the hours, nature and level of business.
- 7 The premises shall comply with Health, Safety and Fire Prevention legislation.
- 8 Waiter/waitress service shall be provided throughout the premises.
- 9 Staff shall monitor customer behaviour.
- 10 The premises shall have a wide selection of soft drinks and hot beverages available throughout permitted hours.
- 11 CCTV equipment is installed at the premises providing 24 hour monitoring of the doorways and of all external areas of the premises to the satisfaction of the Licensing Authority and the Police.
- 12 A Health and Safety policy shall be in place and shall be reviewed regularly.
- 13 Exit signs shall be adequately illuminated during the whole time the public are on the premises by a system of lighting, other than that which is used for the general lighting of the premises, unless arrangements are made for such notices to be automatically illuminated when the general system fails. All exit signs to comply with the Health & Safety (Safety Signs and Signals) Regulations 1996 or any regulation amending or replacing the same.
- 14 Approved emergency lighting of exits, passages and stairways shall be supplied from a source separate to that of the general lighting, and shall be sufficient to enable the public to see the way out. In halls rooms and specified areas accommodating less than 300 persons, if the Licensing Authority permits, the safety lighting may be confined to the illumination of the exit notices.
- 15 Fire appliances, suitable to the fire risks in the premises, shall be provided to the satisfaction of the Licensing Authority and such equipment shall be maintained in proper working order and kept available for instant use. Such equipment shall be conspicuously placed and unobstructed at all times.
- 16 All staff shall be trained in the Health and Safety Policy.
- 17 First aid equipment shall be available throughout the premises.

18 Customers shall be requested to leave the premises in a quiet and orderly fashion.

19 NOISE CONTROL

Music shall not be played at a level that will cause unreasonable disturbance to the occupants of any properties in the vicinity.

a. No unaccompanied children shall be permitted on the premises.

b. Children shall be welcome to accompany adults at the premises and a child friendly family atmosphere shall be promoted.

Annex 3 – Conditions attached after a hearing by the licensing authority

1 Overcrowding shall not be permitted in any part of the premises.

2 Licensable activities shall only be permitted at the premises after the Fire Authority have conducted a full inspection and concluded that the premises are satisfactory for the purposes of upholding the licensing objectives, and that the Fire Authority have notified the Licensing Authority accordingly.

3 It shall be the responsibility of the premises licence holder to ensure that an appointed person shall be in charge of the premises when regulated entertainment is taking place to ensure the safety of disabled persons on the premises.

4 The Electrical Installation shall comply with the Rules and Regulations for the time being in force, including the Regulations for the Electrical Equipment of Buildings issued by the Institution of Electrical Engineers and the Electricity at Work Regulations 1989 or any regulation applying as at the date this condition was imposed

5 All temporary wiring and distribution systems shall be inspected and certified by a competent person before they are used.

6 The licence holder shall ensure that a Residual Current Device protection, sensitive to tripping currents of not more than 30 milli-amps, is fitted to all socket outlets used by entertainers for plugging in electrical equipment.

7 All gangways, passages, staircases and exit ways shall at all times be kept entirely free from chairs or any other obstructions and from any article or substance which may cause a person to slip, trip or fall.

8 Floor coverings shall be secured so as not to ruck up or cause obstruction. Mats more than 1 cm thick shall be sunk to floor level unless of rubber with wide bevelled edges.

9 A continuous handrail shall be securely fixed on each side of all staircases, steps and landings at a height of not less than 840 mm nor more than 1 metre, measured vertically from the pitch line, except that only one such handrail need be provided to such staircases, flights of steps or landings which are less than 1 m wide.

10 The floors of all gangways, lobbies, corridors, passages and other exit routes and the tread of all steps and stairways shall be non-slippery and flat. The nosings of the treads of steps, changes of level and stairways shall be of a contrasting colour to the remainder of the tread. The nosings shall show up clearly under emergency lighting conditions.

Annex 4 – Plans

Plans as deposited with the Licensing Authority on 30 May 2006, drawing number 076L1021, plans dated 10 May 2006.



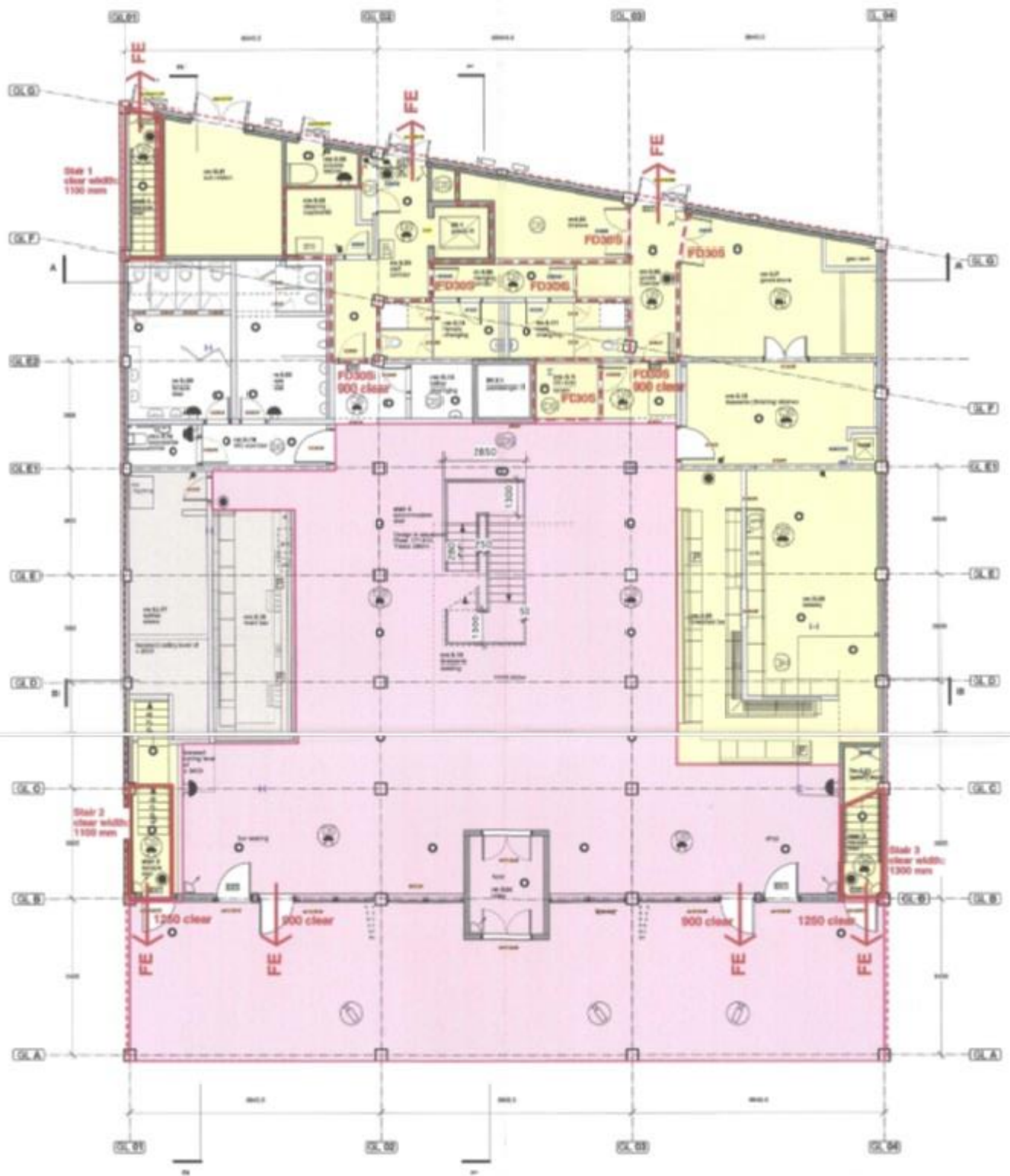

Level 0 - Ground Floor Plan FFL 9.000
gross internal area = 668m²

KEY

- Alcohol Storage Area
- Licensable Activity Area
- Kitchen & Staff Only Area

MAXIMUM OCCUPANCY LEVELS:
NB: in exceptional circumstances -
Ground Floor: 285 persons
First Floor: 350 persons

- Fire Alarm Sounder
- Smoke Detector
- Heat Detector
- Emergency Lighting Point
- Actuating switch for normal lighting point
- Emergency Lighting Test Keyswitch
- P.I.R. Intruder Detector
- Fire Alarm Beams Detection
- Exit Sign
- Existing Exit Sign
- Smoke Detector with sounder
- Heat Detector with sounder
- Fire Alarm Control Panel
- Break Glass Unit
- CCTV Camera
- CCTV Camera (ceiling mounted)
- Security CCTV Monitor
- Keypad
- Panic Button

- Protected Stairways
- 30 MIN Fire/Smoke Resisting Co
- 30 Min Fire Compartment Line
- 30 MIN Fire/Smoke Resisting Co
- FE ← FINAL EXIT
- SE ← STOREY EXIT
- FD30S 30 MIN FIRE DOOR