

NOTES

- The Copyright of this drawing is the property of Smith Maloney Architects Limited and must not be copied or otherwise reproduced without written consent.
- The contractor is responsible for checking dimensions, tolerances and references. Any discrepancy to be verified with the Architect before proceeding with the works.

CDM Regulations 2015

ALL current drawings and specifications for the project must be read in conjunction with the Designer's Hazard and Environmental Assessment Record.



Site Location Plan
1:1250 scale

- 02/07/2020 (e) Updated to Planning consultant comments
- 23/06/2020 (d) Updated to LPA comments
- 05/06/2020 (c) Updated to LPA comments
- 19/11/2019 (b) PLANNING ISSUE
- 11/11/2019 (a) Site location plan added, unit layouts amended
- 08/11/2019 (-) Initial issue

date	rev	revision/author/checker
------	-----	-------------------------

client	Mr M Cranney
project	The Windmill Hill 14 Windmill Hill Bedminster BS3 4LU
drawing	Proposed Floor Plans

PLANNING ISSUE

drawing no	T(20)P00	rev	(e)
drawn	pdb	checked	ads
scale @ A1	1:100	date	08/11/2019

SMITH MALONEY ARCHITECTS

103 Whiteladies Road Bristol BS8 2PB
T 0117 214 0575
www.smithmaloney.co.uk

File date: 2 July 2020

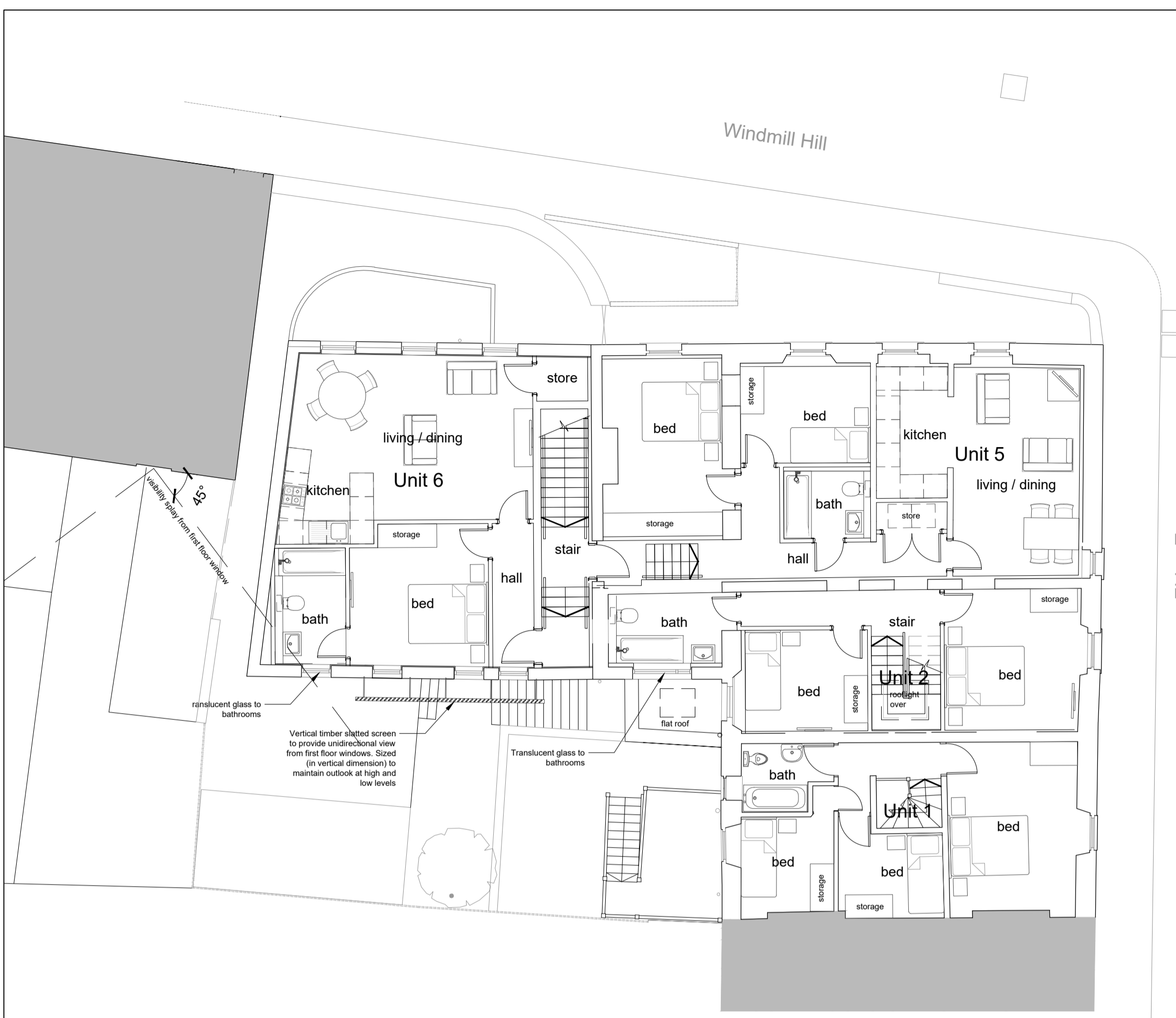

First Floor Plan

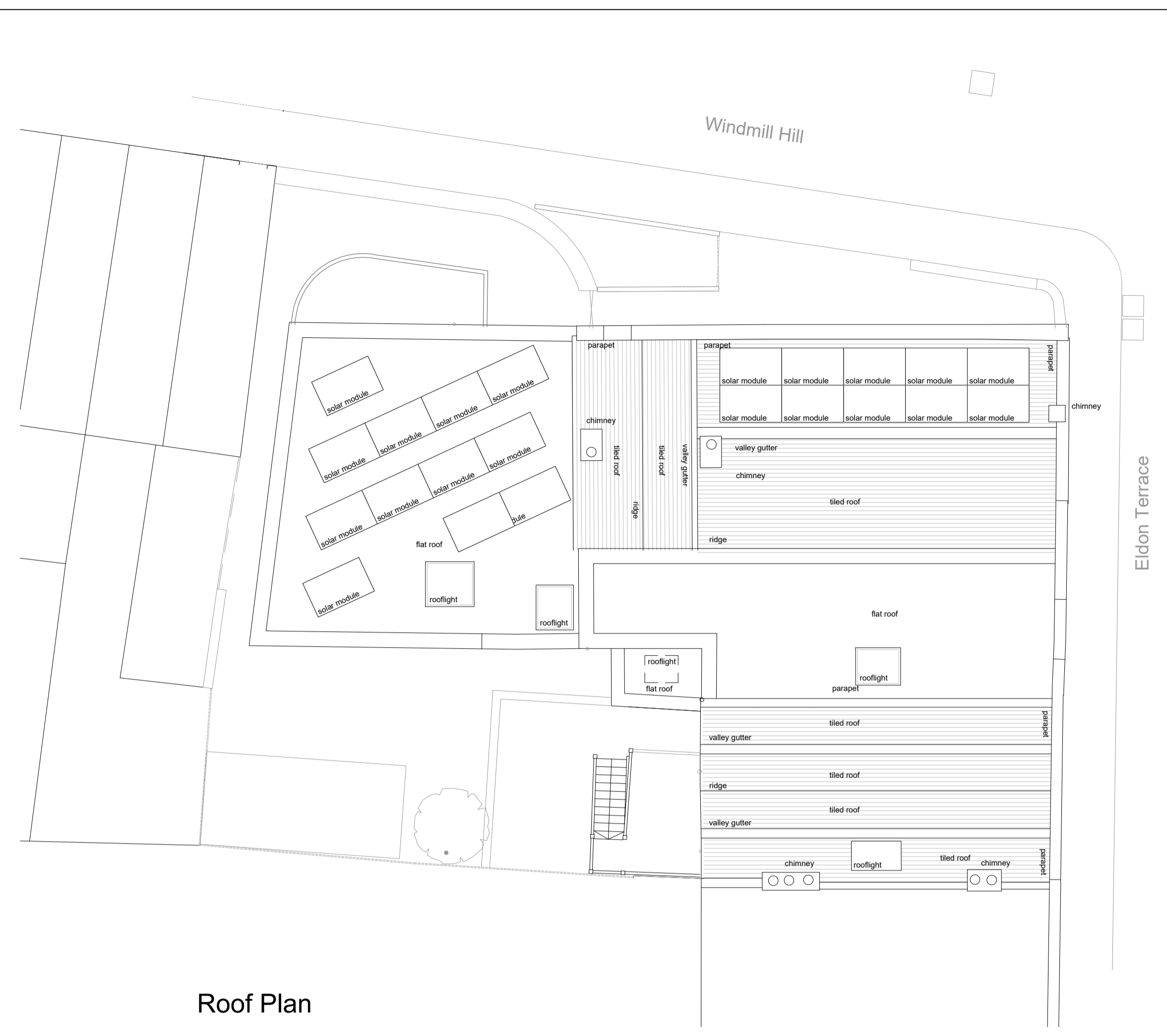

Roof Plan

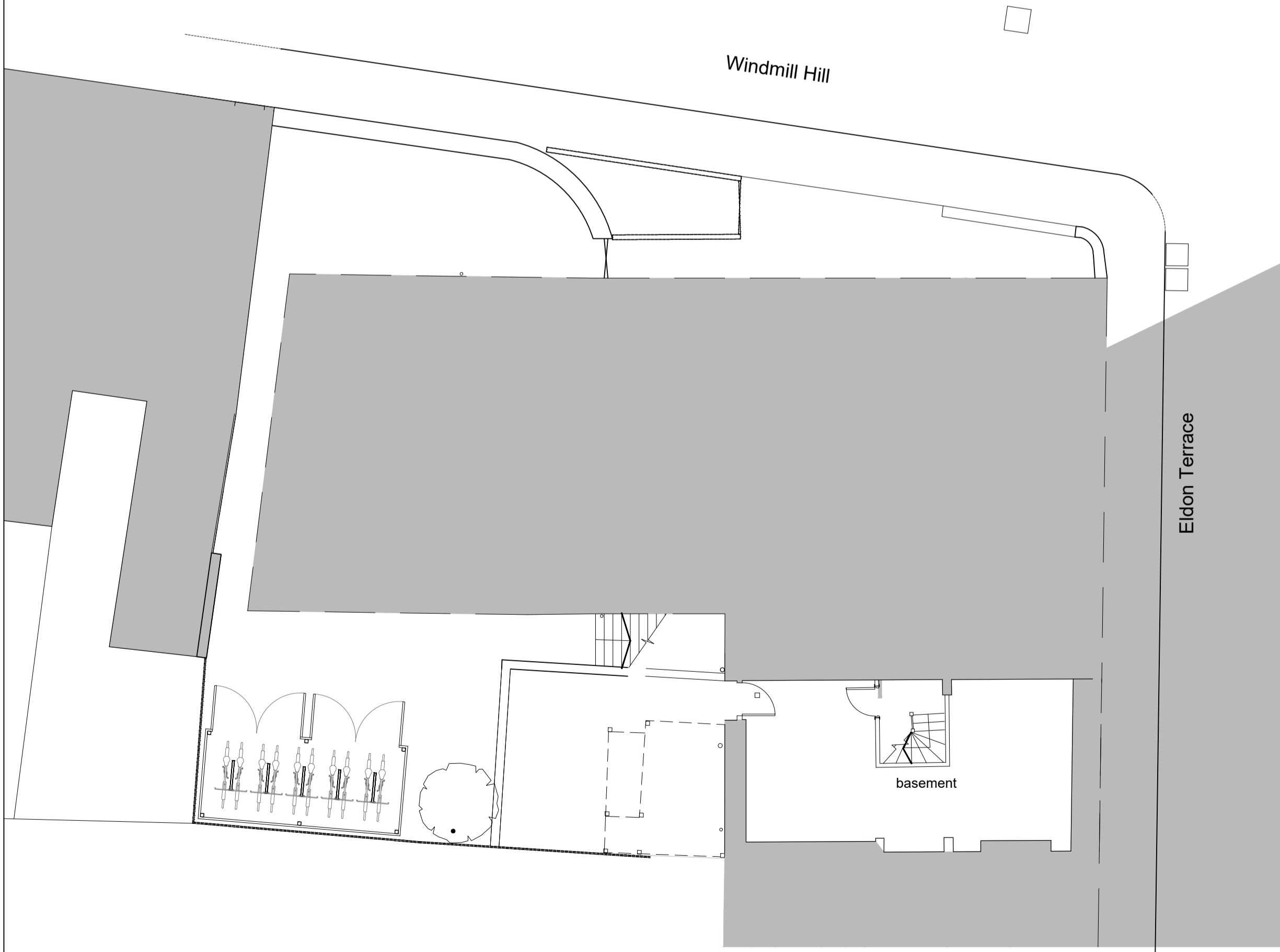

Basement Plan

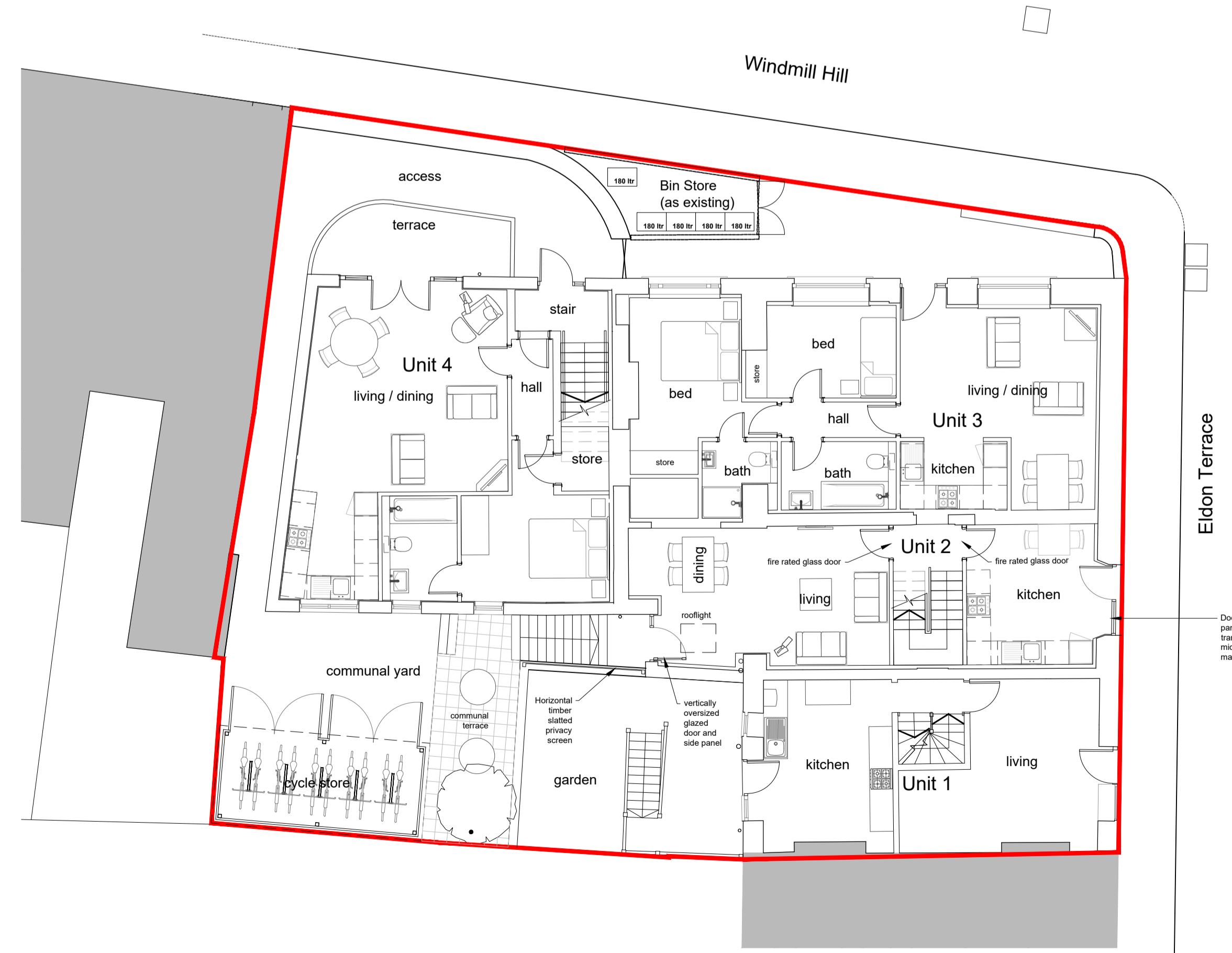

Ground Floor Plan

