

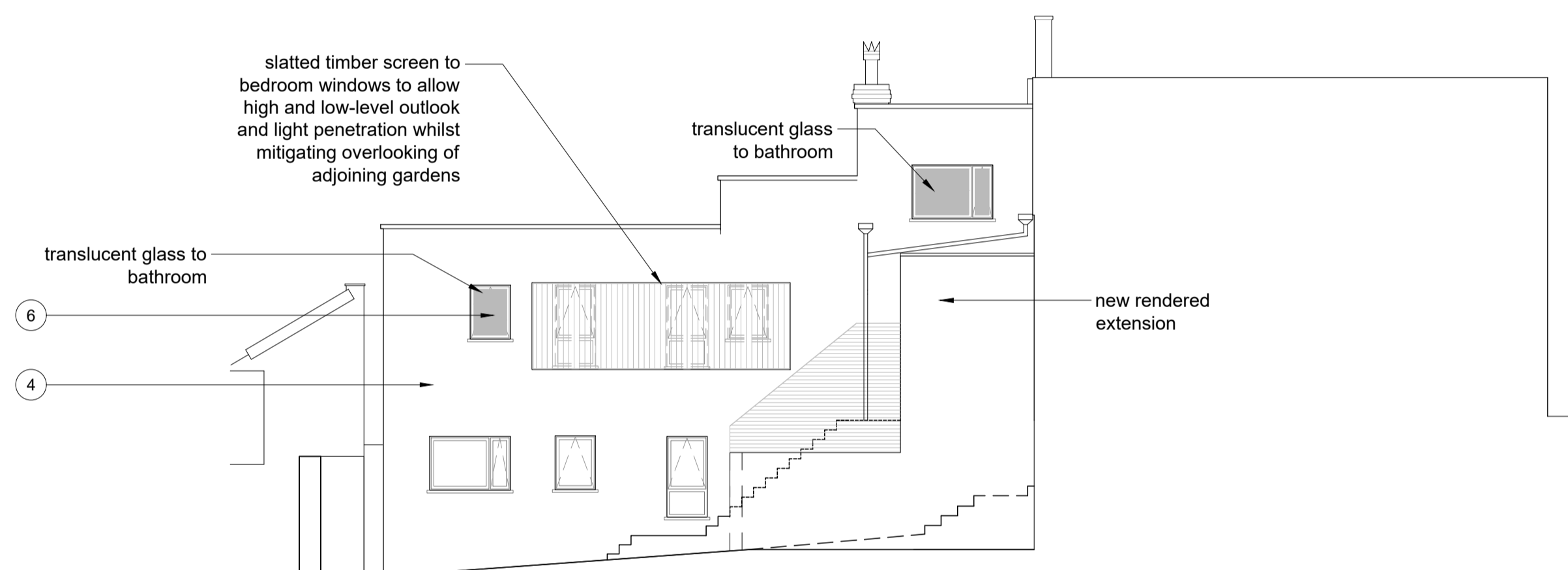

North East Elevation (Windmill Hill)

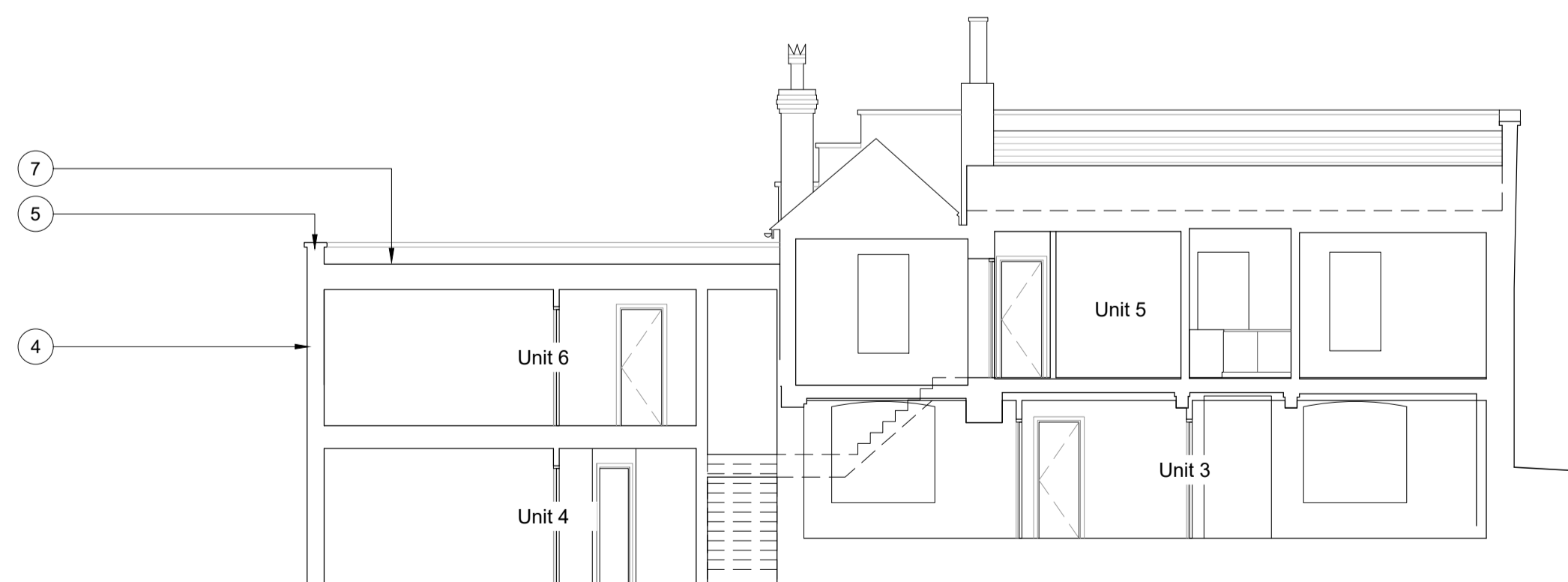

South West Elevation



Section A-A (parallel to Windmill Hill)



North West Elevation

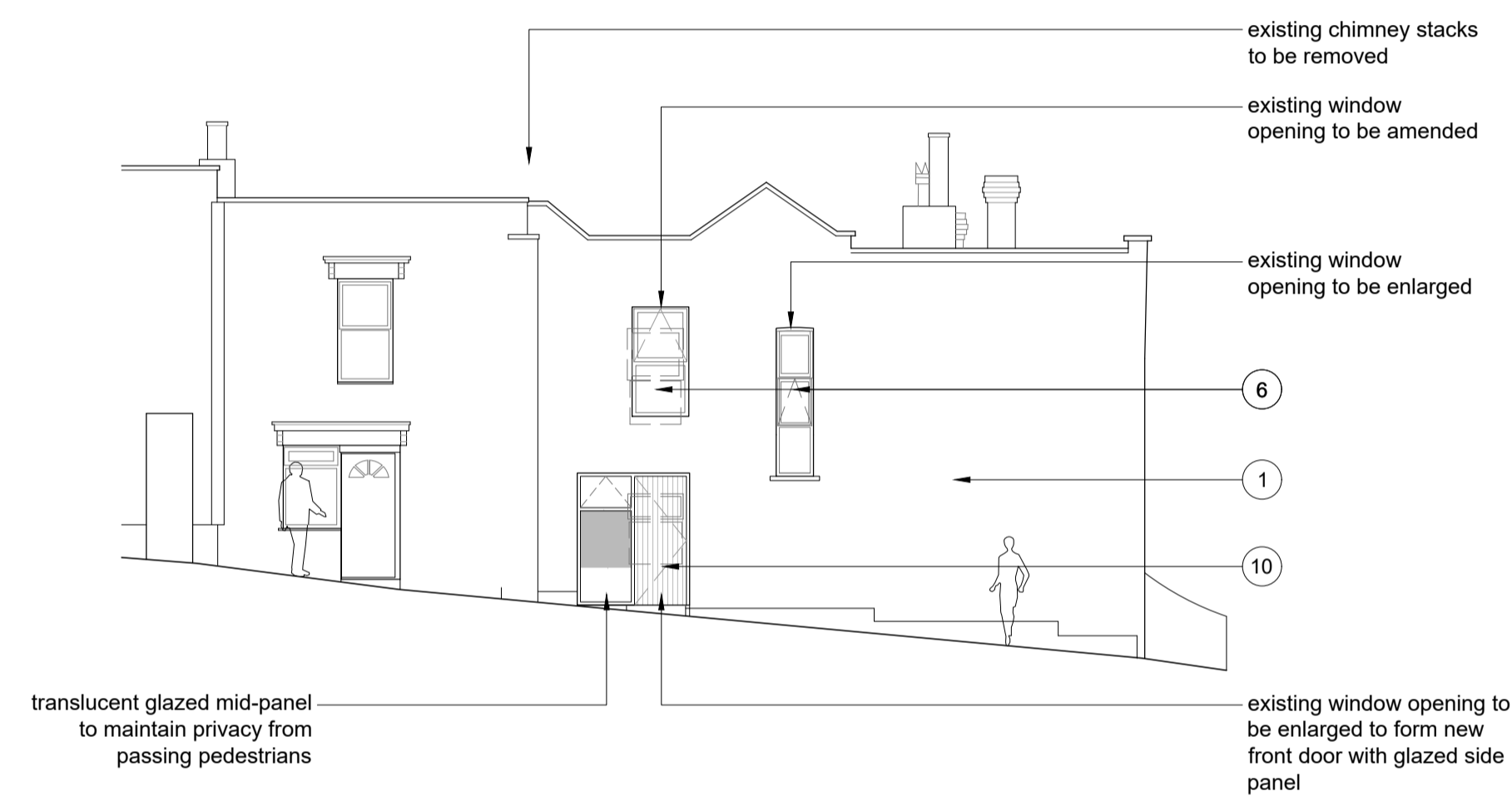

South West Elevation (Eldon Terrace)

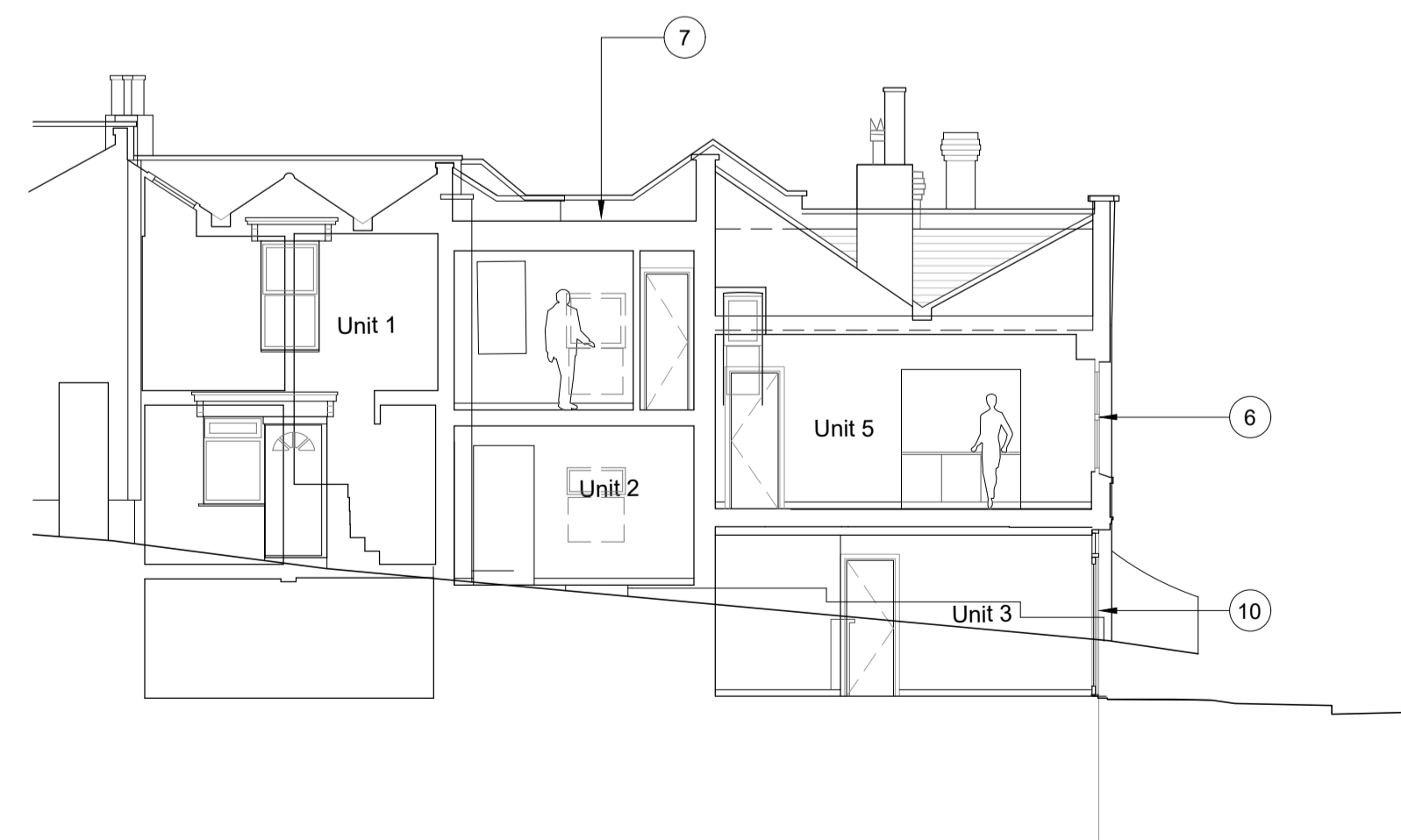

Section B-B (parallel to Eldon terrace)

NOTES

- The Copyright of this drawing is the property of Smith Maloney Architects Limited and must not be copied or otherwise reproduced without written consent.
- The contractor is responsible for checking dimensions, tolerances and references. Any discrepancy to be verified with the Architect before proceeding with the works.

CDM Regulations 2015

ALL current drawings and specifications for the project must be read in conjunction with the Designer's Hazard and Environmental Assessment Record.

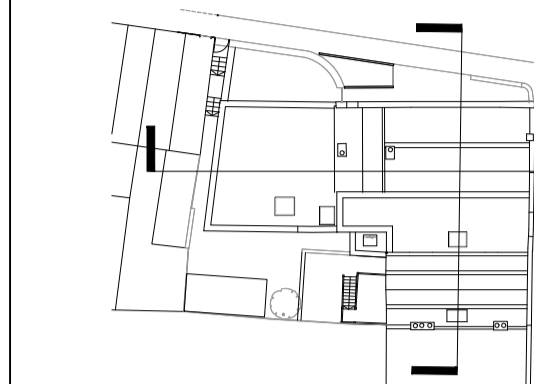

LEGEND:

- 1 Existing painted sand cement render
- 2 Existing concrete pantile roofing
- 3 Existing chimney stack
- 4 Painted sand cement render to match existing building
- 5 Precast concrete copings to match existing
- 6 Flush UPVC sash windows. Liniar or similar, grey colour
- 7 Bituminous felt flat roofing system
- 8 Photovoltaic panel
- 9 Painted timber front door
- 10 Painted timber front door with fixed glazed sidelight
- 11 Glazed timber doors
- 12 New coursed random rubble pennant stone wall to match existing

23/06/2020 (b) Amended to LPA comments  
 05/06/2020 (a) Response to LPA feedback  
 11/11/2019 (-) Initial Issue

date	rev	revision/author/checker
------	-----	-------------------------

client	Mr M Cranney
project	The Windmill Hill 14 Windmill Hill Bedminster BS3 4LU
drawing	Proposed Sections & Elevations

PLANNING ISSUE

drawing no	T(20)E00	rev	(b)
drawn	pdh	checked	ads
scale @ A1	1:100	date	08/11/2019

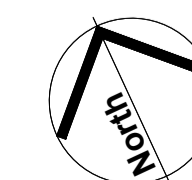

**SMITH MALONEY ARCHITECTS**

103 Whiteladies Road Bristol BS8 2PB  
 T 0117 214 0575  
 www.smithmaloney.co.uk

C:\Users\ash\OneDrive - Smith Maloney Architects Limited\Desktop\The Windmill\1\_Drawing\Proposed Sections & Elevations\T(20)E00.dwg  
 Plot date: 23 June 2020